

Patient report

Bio-Rad DATE: 02/01/2019
D-10 TIME: 10:30 AM
S/N: #DJ4I016123 Software version: 4.20-2
Sample ID: 10298620
Injection date 02/01/2019 10:23 AM
Injection #: 13 Method: HbA1c
Rack #: --- Rack position: 3

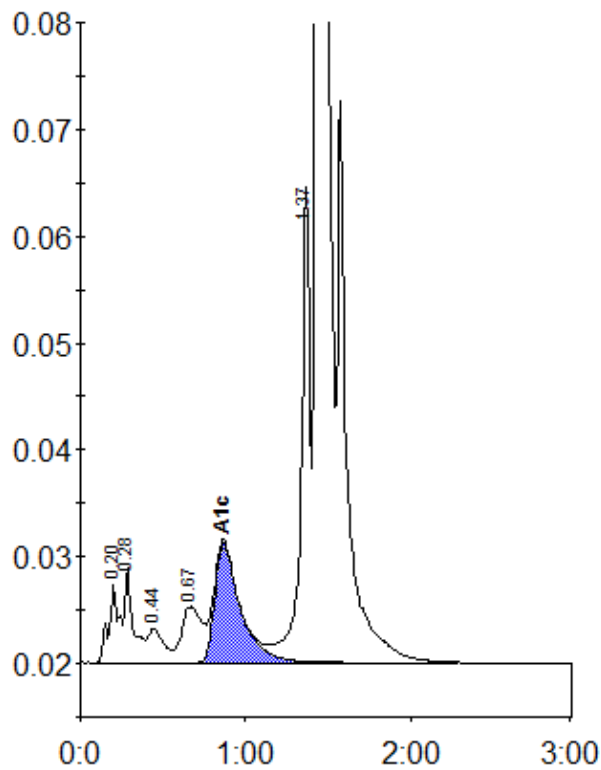

Peak table - ID: 10298620

| Peak | R.time | Height | Area | Area % |
|-------------|--------|---------|---------|--------|
| A1a | 0.20 | 7234 | 32894 | 1.1 |
| A1b | 0.28 | 8900 | 31281 | 1.0 |
| F | 0.44 | 3223 | 21808 | 0.7 |
| LA1c/CHb-1 | 0.67 | 5220 | 44374 | 1.5 |
| A1c | 0.87 | 11218 | 120718 | 5.6 |
| P3 | 1.37 | 44548 | 169608 | 5.6 |
| A0 | 1.44 | 815761 | 2602139 | 86.1 |
| Total Area: | | 3022821 | | |

| Concentration: | % |
|----------------|-----|
| A1c | 5.6 |